EPIC GIFT: Lightning Ninja Jay LEGO® minifigure!

LEGO® NINJAGO®

Masters of Spinjitzu

YOUR NINJA MINIFIGURE!

MEAN VILLAINS

SICK BIKES

A FRESH ENEMY RISES!

NEW SETS REVEALED!

GREEN NINJA!

Why Nimjago City needs Lloyd Garmadon!

EXCLUSIVE COMIC!

NEW SEASON POSTERS!

EPIC LEGO® PRIZES!

IMMEDIATE MEDIA CO
24 JAN – 20 FEB 2018
ISSUE 33 £3.85
9 772057 258031 33

Warning! Choking hazard. Small parts.

3+

CE

Please retain this information for future reference. Please help to look after our environment and recycle excess packaging where facilities exist.

C010219

LEGO
THE NINJAGO MOVIE
ADVERTISEMENT
BENINJA
THE LEGO NINJAGO MOVIE © & TM Warner Bros. Entertainment Inc. & The LEGO Group. LEGO, the LEGO logo, NINJAGO, the Minifigure and the Brick and Knob configurations are trademarks and/or copyrights of the LEGO Group. ©2017 The LEGO Group. All rights reserved.

Page 5

The facts: The Sons of Garmadon

Garmadon Danger-O-Meter!

4 Your favourite heroes
New year – new ninja!

5 Sons of Garmadon
These new villains are nasty!

6 Comic – Part 1
Night Patrol!

13 Maze
Lead your team to victory

14 Your Toy: Jay
The Master of Lightning

16 Eye of the ninja
Wild biker chaos

21 Competition
Win loads of cool stuff!

22 Super sets 2018
The best duels – part 1

24 Comic – Part 2
Night Patrol!

30 Lightning tournament
An electrifying game

32 Ninja post!
Your awesome art

34 Next time
Lloyd takes over!

NINJATASTIC 2 POSTERS

FIND GARMADON!

CALLING ALL NINJA: GARMADON IS HIDING ON PAGES WITH THIS SYMBOL INSTEAD OF THE PAGE NUMBER. FIND HIM TO DRIVE HIM OUT!

FIND: LLOYD

PAGE 6 + 24

COMIC!

GET IN TOUCH!

Send an email to
LEGO.NINJAGO@immediate.co.uk
Post photos and drawings to
LEGO NINJAGO magazine
Immediate Media
Vineyard House
44 Brook Green
London W6 7BT
Advertising: Mark Read 020 7150 5094

Editor Richard Clare **Acting Deputy Editor** Andy Durrant **Writer** Chris Towers **Junior Writer** Peter Klein **Senior Art Editor** Nikki Davies **Art Editors** James Schiavi, Iain Fryer **Group Production Editor** Moray Laing **Deputy Group Production Editor** Lynne Saunders **Production Editors** Kirsty Hunter, Duncan Hayes **Group Marketing Manager** Rachel Garvey **Senior Digital Marketing Executive** Emma Wilson **Marketing Executive** Laura Connaughton **Marketing Coordinator** Jodi James **Buying Director** Paul Torre **Buyer** Karin Lee **Production & Repro Director** Koli Pickersgill **Production Manager** Sarah Hovell **Senior Production Controller** Philip Root **Editorial Director** Corinna Shaffer **Publishing Director** Pauline Cooke **Group Managing Director** Andy Marshall **CEO** Tom Bureau

LEGAL NOTICE: LEGO, the LEGO logo, the Brick and Knob configurations, the Minifigure and NINJAGO are trademarks of the LEGO Group ©2018 The LEGO Group. Produced under licence from the LEGO Group. Licence contact for Europe: Blue Ocean Entertainment AG, Germany. Artwork ©2018 by Blue Ocean Entertainment AG, Germany. LEGO NINJAGO magazine is published 12 times a year in the UK by Immediate Media Company, London Limited. © Immediate Media Company 2018. Printed by Wyndeham Southernprint Ltd. Immediate Media Company is working to ensure that all of its paper is sourced from well-managed forests. This magazine is printed on Forest Stewardship Council® (FSC®) certified paper. This magazine can be recycled for use in newspapers and packaging. Please remove any gifts, samples or wrapping and dispose of it at your local wastepaper collection point. In exceptional circumstances the advertised gift may be replaced with an alternative gift of equal quality.

IMMEDIATE MEDIA CO

recycle
When you have finished with this magazine please recycle it.

FSC
www.fsc.org
MIX
Paper from responsible sources
FSC® C010219

NEW YEAR – NEW MISSION!

The Team

These are not easy times for the ninja. Since **Wu disappeared** into the time vortex, they have been on their own. They are looking **all over Ninjago Island** for their lost master, but a **new threat** to the city forces the ninja to abandon their search. Now **Lloyd** must follow in the footsteps of his **Master** and lead the **team**! He'll need to be ready for anything because the **Sons of Garmadon** are tough opponents – and they have a **villainous plan**!

NINJA-GO!

Sons of Garmadon!

These **mean bikers** have only one aim: to **capture** Ninjago City and resurrect **Lord Garmadon**! To achieve their goal, they need the **three Oni Masks**.

The Sons of Garmadon will stop at nothing and they are strong, well-equipped villains. Their three Generals – **Mr. E**, **Ultra Violet** and **Killow** – lead the gang, but the real mastermind, **the Quiet One**, remains hidden. Will the ninja uncover this villain's identity?

The Oni Masks!

These **three masks** were created by the **Oni**. The Oni are powerful **demons** from an ancient realm – the realm of the Oni and the Dragons. When all three masks are united, the wearer can open a portal to the **Cursed Realm** and resurrect Garmadon in his most evil form! This Garmadon would be **evil through and through**!

Mask of Hate
The wearer's skin becomes invincible lava stone

Mask of Revenge
The wearer becomes a swordmaster with two additional arms

Mask of Deception
The wearer can control solid objects with the power of thought

Comic Part 1

NIGHT PATROL!

Story: Jan Dinter, Pencil & Ink: Natascha Römer, Colours: Maria Lantsuta

I'M AFRAID THAT WOULDN'T HELP US EITHER...
WE'VE LOOKED FOR HIM ALL OVER NINJAGO ISLAND, BUT WE HAVEN'T MANAGED TO FIND THE SLIGHTEST TRACE OF MASTER WU.
AND WHEN WE FOUGHT THE HANDS OF TIME...
ZING!
WHACK!
BANG!
WU COULD ONLY SAVE US IN THE END BY SENDING US INTO THE TIME VORTEX. HE HIMSELF STAYED ON BOARD THE SNAKE MECH...
YOU MEAN HE COULD STILL BE IN...
...ANOTHER TIME?
IT'S POSSIBLE...
NNOOOOO!

GUESSWORK ISN'T GOING TO GET US ANYWHERE. LET'S CONCENTRATE ON THE TASK AT HAND.
THE MASK SEEMS TO BE SAFE HERE IN THE PALACE. WE SHOULD EXTEND OUR SEARCH FOR ANY POSSIBLE MASK-STEALERS!
SSSHHH!
DIDN'T LLOYD SAY THAT THE THIEF WHO STOLE THE MASK OF REVENGE ESCAPED VIA THE CANALS?
SO LET'S TAKE A LOOK AROUND THE CANALS!
EXACTLY. AS LONG AS JAY AND THE OTHERS ARE TAKING CARE OF THE ROYAL FAMILY IN THE PALACE, THE TWO OF US COULD TRY OUT MY NEW KATANA V11!

NEW YEAR – NEW COLOURS!

This year the ninja got **new outfits** and **new colours**. **Lloyd** is still the **Green Ninja**, of course, but here you get the chance to give him your **dream outfit**! Ninja-Go!

Continued on page 24!

Assemble the ninja team!

There's trouble at the other side of the city! Leader **Lloyd** has to gather his team in order to have a chance against the Sons of Garmadon. But **his friends** are **scattered around** everywhere! Help him to **collect** them and teach the villains a lesson!

Answer on page 34.

JAY

THE OTHERS NEED ME! TIME TO MOVE FAST!

Master of Lightning

The high-energy **lightning ninja** is always up for a bit of fun and games. He spends as much time **talking** and **making jokes** as he does **training**! When it comes to the Sons of Garmadon, he is ready for action with his **lightning power** and **Sai-Flail**.

Equipment:

2x Lightning Power
This **Elemental Power** electrifies even the meanest villains!

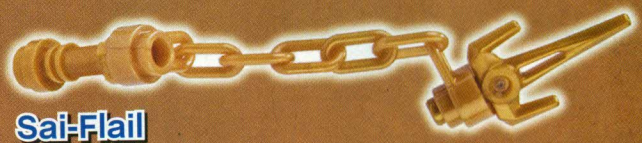

Sai-Flail
Its **force** is enough to knock the strongest bad guy off his bike!

1 Head - 2 Faces!

Cheerful

Brave

Photo: Gerd Krautbauer, www.krautbauer.net

Lightning-fast action!

The **Master of Lightning** was concentrating on his **training** and now needs to get to the others quickly, but he's really **confused**! Help him by comparing your **toy accessory** with the parts shown. Only **one** of each is exactly the same! Can you tell which ones?

Answers on page 34.

Instructions:

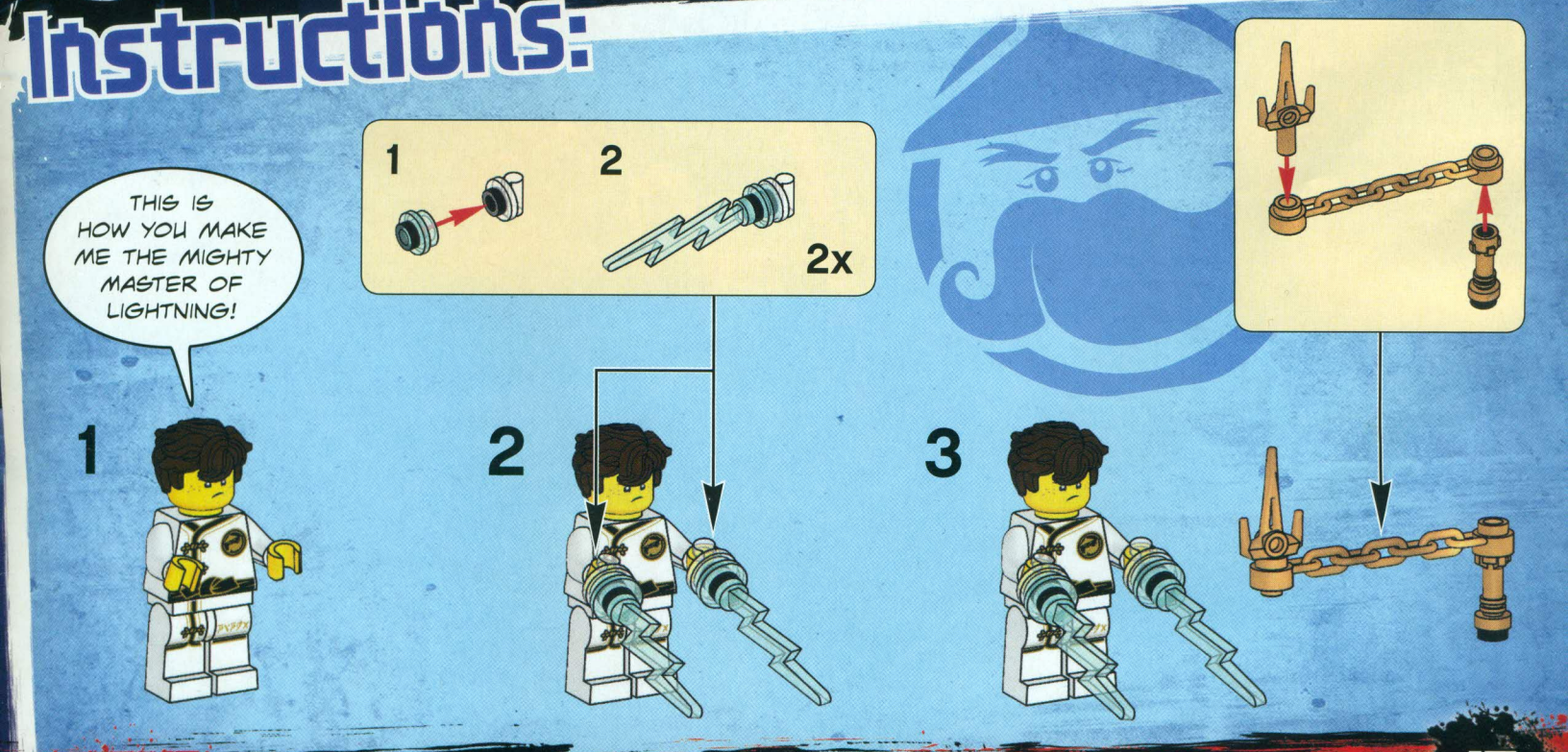

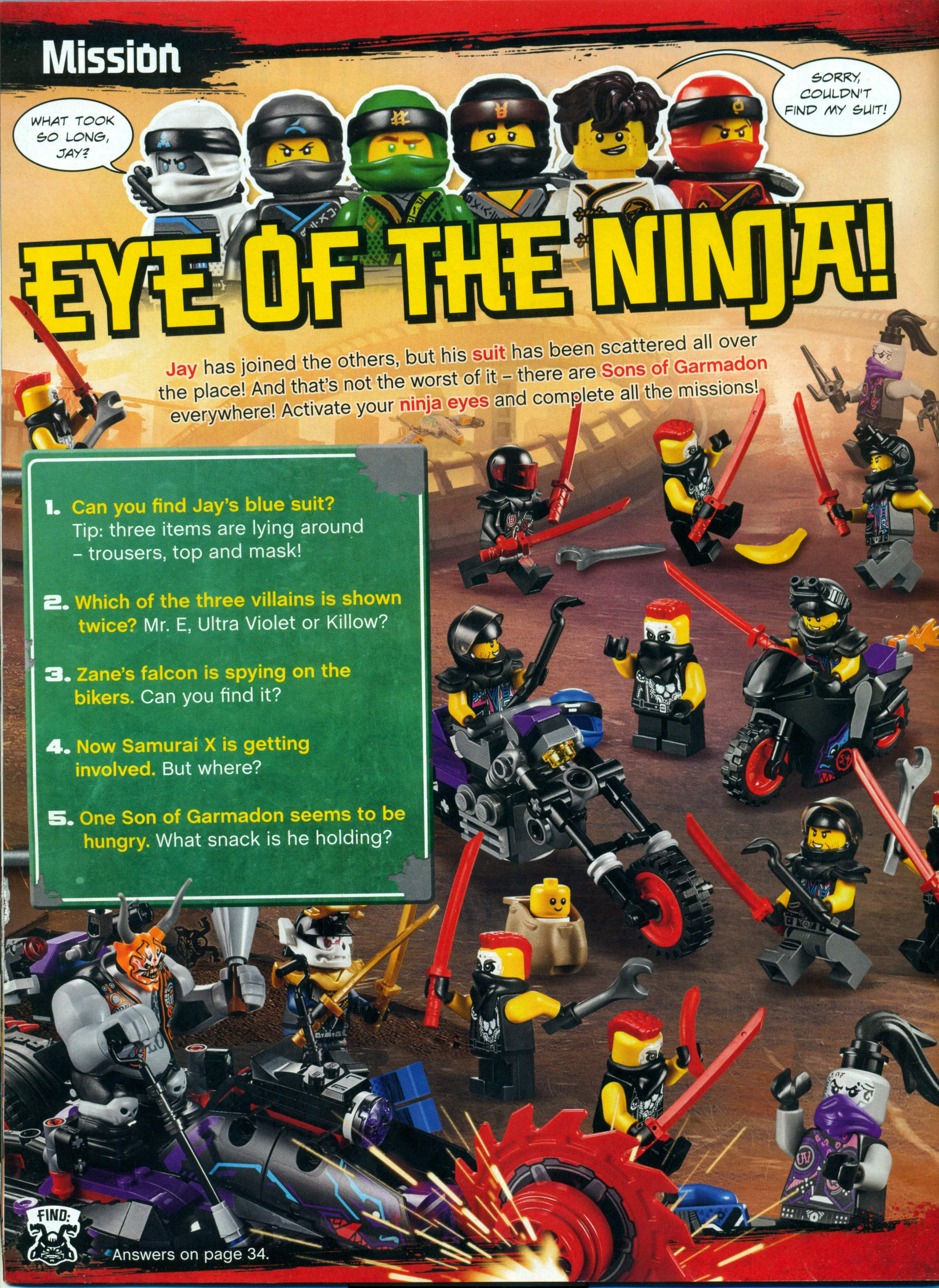

EYE OF THE NINJA!

Jay has joined the others, but his **suit** has been scattered all over the place! And that's not the worst of it – there are **Sons of Garmadon** everywhere! Activate your **ninja eyes** and complete all the missions!

1. **Can you find Jay's blue suit?** Tip: three items are lying around – trousers, top and mask!
2. **Which of the three villains is shown twice?** Mr. E, Ultra Violet or Killow?
3. **Zane's falcon is spying on the bikers.** Can you find it?
4. **Now Samurai X is getting involved.** But where?
5. **One Son of Garmadon seems to be hungry.** What snack is he holding?

FIND:

Answers on page 34.

Ninjago City!

LEGO NINJAGO
Masters of Spinjitzu

LEGO
NINJAGO
Masters of Spinjitzu

LEGO, the LEGO logo, the Minifigure and NINJAGO are trademarks of the LEGO Group
©2018 The LEGO Group. Produced by Immediate Media under license from the LEGO Group.

The greatest duels 2018

Our heroes are going full throttle with their **cool new sets**! Every issue, we'll show you an exciting duel! To start off, **Kai** faces **Luke Cunningham**...

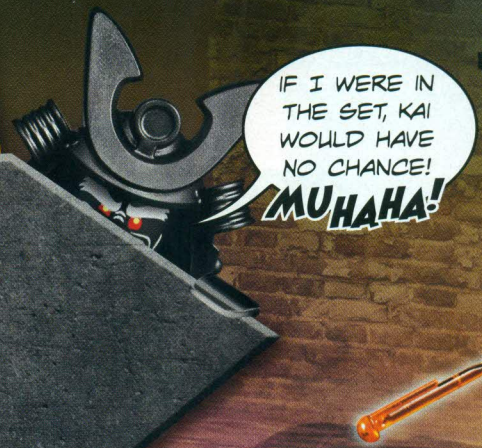

Hidden shooter

These swivel-mounted shooters always hit the target!

Kai's Katana V11

257 LEGO® pieces

Villain **Luke Cunningham** is causing trouble in Ninjago City. He's racing through the city on his bike and scaring people, but **Kai** is already on the case with his new speedboat, **Katana V11**! This super-fast vessel can switch between **race and attack mode** with two hidden spring-loaded **shooters**!

Cargo bay

Everything a ninja needs fits in here.

For all occasions

Folded together, the Katana V11 is a rapid speedboat. With folded-out boosters, it is ready to attack!

Dueling:

OOM!

FIND:

SWOOOOOOOOOOOSH!
CLANG! CLINK!
KICK!
SHORTLY AFTERWARDS...
THAT'S ENOUGH NOW, SHORTY, THE GROWN-UPS WANT TO TALK.
WHACK!
RIGHT, SPORT...
NOW TELL US WHO YOU REALLY ARE.
AND WHAT YOU'RE UP TO WEARING SAMURAI X GEAR!
BUT...
?!
JUMP!

THIS SNEAKY IMPOSTER ISN'T GETTING AWAY THIS EASILY. TIME TO TAKE A PEEK BEHIND THE MASK!
SUDDENLY...
CRASH!
YIKES!
WHOA!
WHOOSH!
MY OLD SAMURAI VXL!
DOESN'T LOOK BAD IN BLUE EITHER!
OH, IT IS ON! AFTER THE VXL!
RIGHT. TIME TO SHOW WHAT REAL NINJA CAN DO!
HEY! THIS IS A PAVEMENT!
ROAR!
I'LL CATCH UP WITH THIS CAR IN NO TIME!
FIND:

THE ROAD GETS NARROWER DOWN THERE. IT'S A DEAD END!
BOOST!
I HAVE TO ADMIT, THE TILTING STEERING SYSTEM MODS HAVE BEEN DONE QUITE WELL!
THERE! DRIVING OVER THAT BRIDGE!
WHOOSH!
VROOOOM!
WATCH OUT, THERE'S A FOUNTAIN AHEAD!
I CAN'T LOOK IN EVERY DIRECTION AT THE SAME TIME, I HAVE TO KEEP AN EYE ON THE VXL!

OOPS!
SPLASH!
BANG!
BOLD OVERTAKING MOVE, KAI!
I MUST ADMIT, THAT WASN'T EXACTLY PLANNED!
NICE!
SPLASH!
LOOK AT THAT TRUCK BLOCKING THE ROAD AHEAD. IT HAS THE SYMBOL OF THOSE THUGS. I BET TROUBLE IS BREWING.
I'LL STOP THEM.
BOOM!
BOOM!

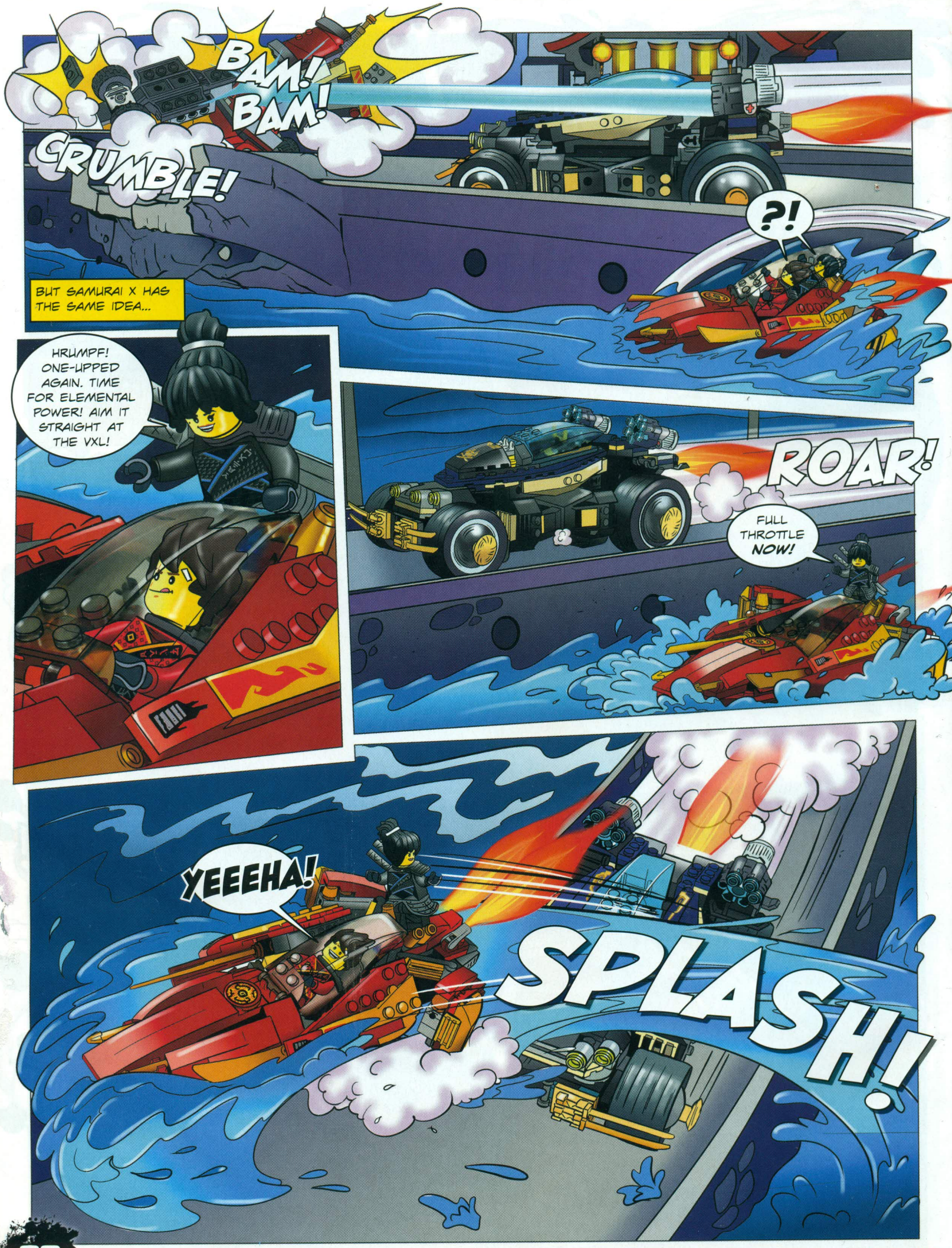
BAM! BAM!
CRUMBLE!
?!
BUT SAMURAI X HAS THE SAME IDEA...
HRUMPF! ONE-UPPED AGAIN. TIME FOR ELEMENTAL POWER! AIM IT STRAIGHT AT THE VXL!
ROAR!
FULL THROTTLE NOW!
YEEEHA!
SPLASH!

YEAH!
CLANG!
SCREEECH!
WELL, YOU INCREDIBLY CLEVER, FAST-DRIVING HERO, IT'S OVER! NOW TELL US WHO YOU ARE AT LAST!
BUT SAMURAI X ALWAYS SEEMS TO KNOW A WAY OUT...
KA-CHINK!
KA-CHINK!
DROP!
BOOM!
WHY ARE THE GUNS AIMING AT THE GROUND?
DUDE!
THEY'VE ESCAPED IN THE UNDERGROUND TUNNELS!
NOT BAD. IN FACT, PRETTY CLEVER. I WONDER IF WE'RE DEALING WITH A FRIEND OR FOE HERE?

THE END

THE BIG LIGHTNING TOURNAMENT!

In this game for up to two players you must prove that you are a Master of Lightning! You just need the lightning flashes from your Jay minifigure and one other player!

TURN THIS PAGE!

TRAP!

20

TRAP!

TRAP!

10

TRAP!

TRAP!

5

How to play:

Place the board flat on a table in front of you. Each player takes one of the flashes and stands one step away from the table. Now take it in turns to throw, but be careful – your throwing arm must not pass the edge of the table! Your score is taken from where the tip of the flash comes to rest. If the lightning strikes a Sons of Garmadon trap, or if you miss the board, no points are scored. When both players have thrown, the flashes are collected and a new round begins. The winner is the first player to score 100 points!

You need:
1 other player
1 flash per player

Ninja post!

Send us your best drawings and pictures for a chance to win an awesome prize!

WIN!

If your letter or photo is printed on this page you'll win an amazing The LEGO® NINJAGO® Movie™ keylight!
FOR LEGO® NINJAGO® FUN AND GAMES VISIT LEGO.COM/NINJAGO

For competition terms and conditions, see page 21.

TWIN TROUBLE!
THE TIME TWINS ARE ATTACKING HERE! THANKS TO ASHLEY!

GREEN MACHINE!
DONALD'S PICTURE OF LLOYD IS INCREDIBLE - WOW!

TOURNAMENT TIME!
MELANIE DREW JAY IN HIS ACE TOURNAMENT OUTFIT. GREAT JOB, MELANIE!

IN-ZANE DRAWING!
HOW COOL DOES ZANE LOOK IN HAMISH'S DRAWING?

MY DRAWING IS DEFINITELY THE BEST!

Send us your pics and letters to:
LEGO NINJAGO magazine,
Vineyard House,
44 Brook Green,
London W6 7BT

Or email them to us at:
LEGO.NINJAGO@immediate.co.uk

Keep sending in your letters, drawings and photographs! Always remember to include your name, age and address! Sorry, we won't be able to send these back to you.

THIS MONTH'S Cool Creator!

NINJA MECHANIC FINN BUILT KAI'S FIRE BLASTER - IT'S SCORCHING HOT!

EVIL ART!

The Sons of Garmadon have spoiled a cool picture of the ninja. **Can you find the SEVEN CHANGES** they made to the bottom picture? **Circle them all**!

Answers on page 34.

Next time

EPIC LLOYD MINIFIGURE!

ON SALE 21 February 2018

A TRUE NINJA MASTER IS ALWAYS READY!

LET'S MAKE THOSE SONS OF GARMADON PAY!

Ninja modes:

Angry

Masked

Cool

2 Posters!

PLUS...

PUZZLES!
PRIZES!
PLAY SETS!
AND LOADS MORE NINJA FUN!

Exciting comic!

Answers

Find Garmadon:

P. 13: On Kai's chest
P. 16: To the right of Killow's shoulder
P. 22: Over the hood of Kai's boat
P. 25: Under the window in the second picture

Assemble the ninja team!
P. 13:

Lightning-fast action!
P. 15:
Sai-Flail: A
Lightning: E

Eye of the ninja!
P. 16:

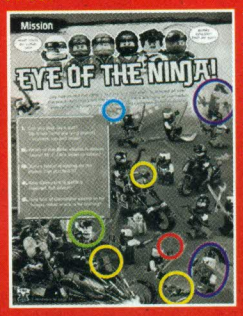

1. Yellow
2. Purple (Ultra Violet)
3. Blue
4. Green
5. Red (Sausage)

Evil Art
P. 33:

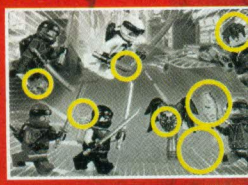

How it works:

1. Cut out the mask and eye-holes along the dotted lines.

2. Poke a hole in the white space at each edge and push a thread or a rubber band through the holes.

3. Put on the mask and transform yourself into a real ninja!

COLE Mask of Lloyd on the reverse side!

LEGO, the LEGO logo, the Minifigure and NINJAGO are trademarks of the LEGO Group ©2018 The LEGO Group. Produced by Immediate Media under license from the LEGO Group.

Ninja mask

To cut out!

LLOYD

Mask of Cole on the reverse side!